

# Patient report

Bio-Rad                      DATE: 08/01/2019  
D-10                         TIME: 04:45 PM  
S/N: #DJ4I016123        Software version: 4.30-2  
Sample ID:                 10559932  
Injection date             08/01/2019 04:35 PM  
Injection #: 28             Method: HbA1c  
Rack #: ---                 Rack position: 3

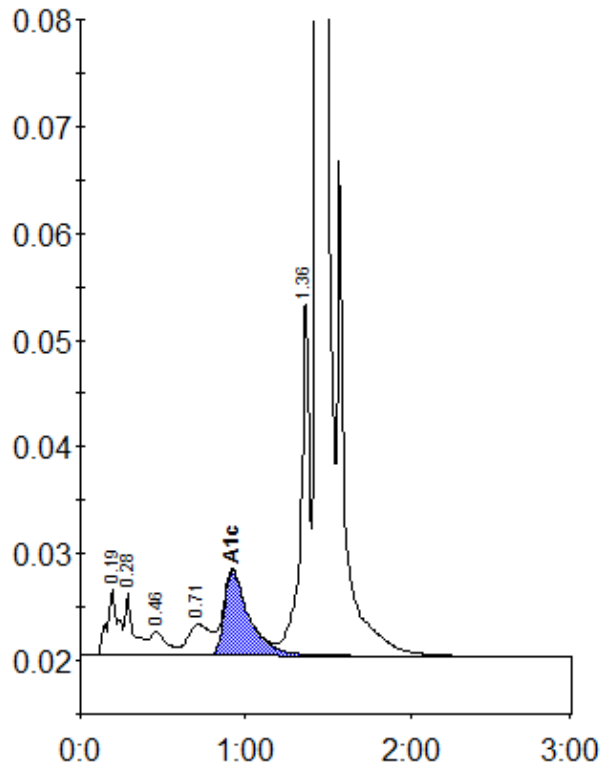

Peak table - ID: 10559932

Peak	R.time	Height	Area	Area %
A1a	0.19	6082	28973	1.3
A1b	0.28	5861	22424	1.0
F	0.46	2249	15666	0.7
LA1c/CHb-1	0.71	2936	27877	1.3
A1c	0.92	7988	83866	5.7
P3	1.36	33569	123748	5.7
A0	1.44	629349	1867745	86.1
Total Area:		2170298		

Concentration:	%
A1c	5.7